

VICINITY MAP

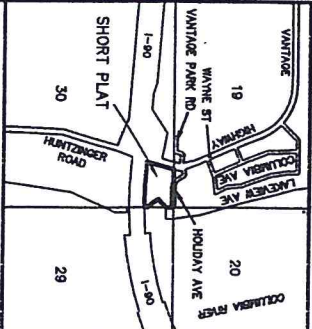

APPROVALS

KITTITAS COUNTY DEPARTMENT OF PUBLIC WORKS
EXAMINED AND APPROVED THIS _____ DAY OF _____ A.D., 2014

KITTITAS COUNTY ENGINEER

KITTITAS COUNTY HEALTH DEPARTMENT
PRELIMINARY INSPECTION INDICATED SOIL CONDITIONS MAY ALLOW USE OF ON SITE SEWAGE SYSTEMS AS A TEMPORARY MEANS OF SEWAGE DISPOSAL FOR SOME BUT NOT NECESSARILY ALL BUILDING SITES WITHIN THIS SHORT PLAT. PROSPECTIVE PURCHASERS OF LOTS ARE URGED TO MAKE INQUIRIES AT THE COUNTY HEALTH DEPARTMENT FOR INSURANCE OF ON SITE SEWAGE DISPOSAL PERMITS FOR LOTS.

KITTITAS COUNTY HEALTH OFFICER

KITTITAS COUNTY PLANNING DIRECTOR
I HEREBY CERTIFY THAT THE BOAT RAMP SHORT PLAT HAS BEEN EXAMINED BY ME AND THAT IT CONFORMS TO THE COMPREHENSIVE PLAN OF THE KITTITAS COUNTY PLANNING COMMISSION.

KITTITAS COUNTY PLANNING DIRECTOR

CERTIFICATE OF KITTITAS COUNTY TREASURER
I HEREBY CERTIFY THAT THE TAXES AND ASSESSMENTS ARE PAID FOR THE PRECEDING YEARS AND FOR THIS YEAR IN WHICH THE PLAT IS NOW TO BE FILED.

KITTITAS COUNTY TREASURER

NAME AND ADDRESS - ORIGINAL TRACT OWNERS
NAME: KITTITAS COUNTY (PUBLIC WORKS)
ADDRESS: 411 N. RIVER STREET SUITE 1
ELLENBURG, WA 98926
PHONE: (509) 982-7833
DISTRICT ZONE: RESIDENTIAL
SOURCE OF WATER: KITTITAS CO. WATER DISTRICT #8
SEWER SYSTEM: NO IMPROVEMENTS PER THIS APP.
WIDTH AND TYPE OF ACCESS: COUNTY ROAD R/W
NO. OF SHORT PLATTED LOTS: THREE (3)
SCALE: 1" = 100'

SUBMITTED ON: _____
AUTOMATIC APPROVAL DATE: _____
RETURNED FOR CORRECTION: _____

**BOAT RAMP SHORT PLAT
PART OF SECTION 30, T. 17 N., R. 23 E., W.M.
KITTITAS COUNTY, WASHINGTON**

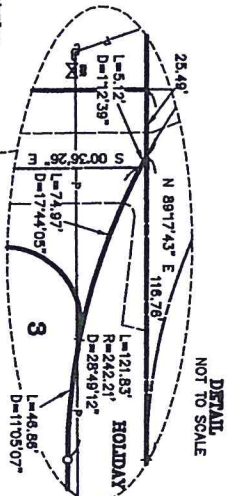
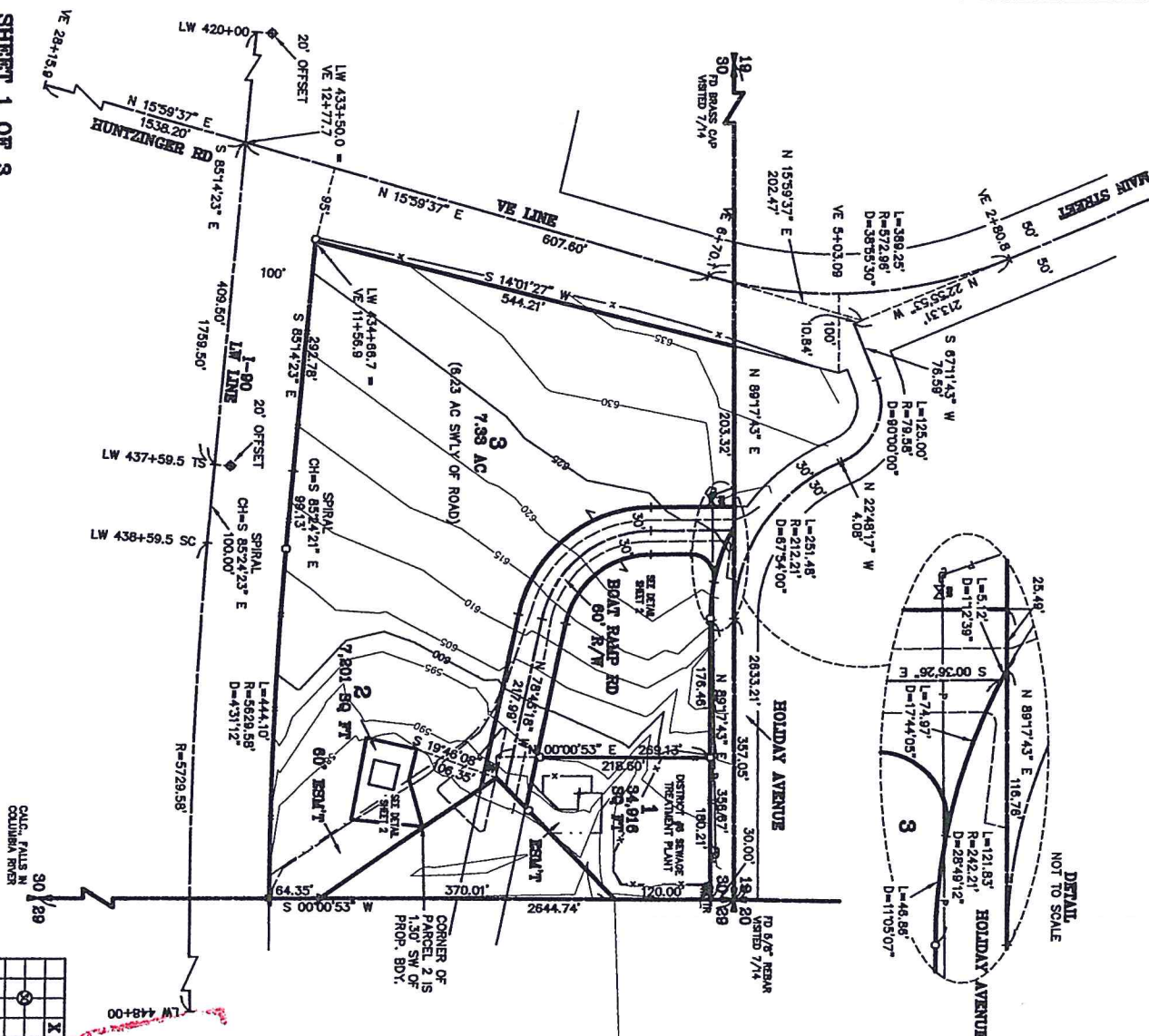

RECEIVED
AUG 27 2014
KITTITAS COUNTY
CDS

LEGEND

- SET 5/8" REBAR W/ CAP
- FOUND ENCASED MONUMENT
- △ FOUND PIN & CAP LS 22963
- FOUND NAIL & WASHER
- FENCE

AUDITOR'S CERTIFICATE
Filed for record this _____ day of _____, 2014, at _____, W., in Book L of Short Plats of page(s) _____ at the request of Cruse & Associates, RECEIVING NO. _____

ERAD V. PETTI by _____
KITTITAS COUNTY AUDITOR

SURVEYOR'S CERTIFICATE
This map correctly represents a survey made by me or under my direction in conformity with the requirements of the surveying Act of the requirement of KITTITAS COUNTY DEPT. OF PUBLIC WORKS IN JULY OF 2014.

CRUSE & ASSOCIATES
PROFESSIONAL LAND SURVEYORS
217 E. Fourth St.
Ellensburg, WA 98926
(509) 982-8242

DEFINITIONS

DATE: _____

BOAT RAMP SHORT PLAT
 PART OF SECTION 30, T. 17 N., R. 23 E., W.M.
 KITTITAS COUNTY, WASHINGTON

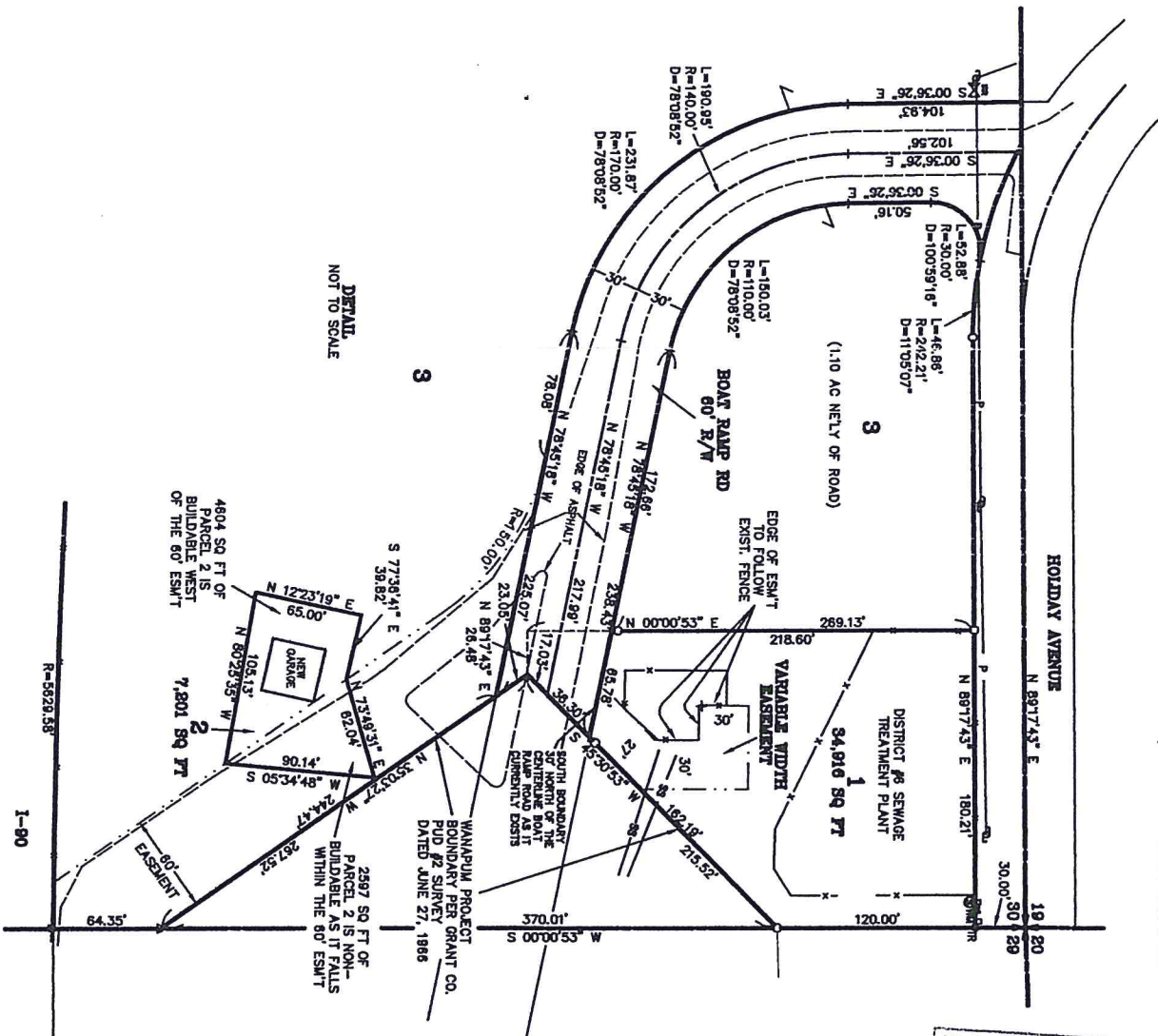

RECEIVED
 AUG 27 2014
 KITTITAS COUNTY
 CDS

- LEGEND**
- SET 5/8" REBAR W/ CAP
 - CRUISE 38615
 - FOUND PIN & CAP LS 22963
 - ▲— FOUND NAIL & WASHER
 - x— FENCE

ORIGINAL PARCEL DESCRIPTION
 THE NORTHEAST QUARTER OF THE NORTHEAST QUARTER OF SECTION 30, TOWNSHIP 17 NORTH, RANGE 23 EAST, W.M., IN THE COUNTY OF KITTITAS, STATE OF WASHINGTON.

- EXCEPT:
1. PUBLIC ROAD AS CONVEYED IN RIGHT OF WAY DEED RECORDED SEPTEMBER 19, 1916 UNDER AUDITOR'S FILE NO. 44092.
 2. PUBLIC ROAD AS CONVEYED IN RIGHT OF WAY DEED RECORDED JULY 1, 1921 UNDER AUDITOR'S FILE NO. 63032.
 3. PROPERTY AS CONVEYED IN DEED RECORDED JULY 20, 1940, UNDER AUDITOR'S FILE NO. 159468.
 4. PROPERTY AS CONVEYED IN DEED RECORDED JANUARY 29, 1960 UNDER AUDITOR'S FILE NO. 280710.
 5. PROPERTY AS CONVEYED IN DEED RECORDED SEPTEMBER 21, 1960 UNDER AUDITOR'S FILE NO. 285017.
 6. PROPERTY AS CONVEYED IN DEED RECORDED APRIL 5, 1968 UNDER AUDITOR'S FILE NO. 328780.
 7. PROPERTY AS CONVEYED IN DEED RECORDED SEPTEMBER 28, 1982 UNDER AUDITOR'S FILE NO. 464704.
 8. PROPERTY AS CONVEYED IN DEED RECORDED OCTOBER 26, 1982 UNDER AUDITOR'S FILE NO. 465280.

AUDITOR'S CERTIFICATE
 Find for record this _____ day of _____, 2014, of _____, in Book L of Short Plats of page(s) _____ at the request of Cruse & Associates.
 RECEIVED NO. _____



CRUISE & ASSOCIATES
 PROFESSIONAL LAND SURVEYORS
 217 E. Fourth St.
 Ellensburg, WA 98926 (609) 982-8242

**BOAT RAMP SHORT PLAT
PART OF SECTION 30, T. 17 N., R. 23 E., W.M.
KITTTAS COUNTY, WASHINGTON**

SP-14-

DEDICATION

KNOW ALL MEN BY THESE PRESENTS THAT KITTTAS COUNTY, A MUNICIPAL CORPORATION, THE UNDERSIGNED OWNER OF THE DESCRIBED REAL PROPERTY, DOES HEREBY DECLARE THIS PLAT AND DEDICATE TO THE PUBLIC FOREVER ALL ROADS AND WATER RIGHTS WITHIN THE RIGHT WHOSE INTERESTS ARE SHOWN ON THIS PLAT AND NECESSARY SLOPES FOR CUTS AND FILLS, AND THE RIGHT TO CONTINUE TO DRAIN SAID ROADS AND WATER RIGHTS OVER AND ACROSS ANY LOT OR LOTS, WHERE WATER MIGHT TAKE A NATURAL COURSE, IN THE ORIGINAL REASONABLE GRADING OF THE ROADS AND WAYS SHOWN HEREON.

FOLLOWING ORIGINAL REASONABLE GRADING OF ROADS AND WAYS HEREON NO DRAINAGE WATER ON ANY LOT OR LOTS SHALL BE DIVERTED OR BLOCKED FROM THEIR NATURAL COURSE SO AS TO DISCHARGE FROM CUTS, FILLS, OR DRAINAGE OF-ROADS, OR TO HAMPER PROPER ROAD DRAINAGE. ANY ENCLOSING OF DRAINAGE WATER IN CUTS, FILLS, OR DRAINAGE OF-ROADS OR REROUTING THEREOF ACROSS ANY LOT AS MAY BE UNDERTAKEN BY OR FOR THE OWNER OF ANY LOT, SHALL BE DONE BY AND AT THE EXPENSE OF SUCH OWNER.

IN WITNESS WHEREOF, I HAVE SET MY HAND THIS _____ DAY OF _____ A.D., 2014,
KITTTAS COUNTY

NAME _____
CHAIRMAN, BOARD OF COUNTY COMMISSIONERS

ACKNOWLEDGEMENT
STATE OF WASHINGTON }
COUNTY OF KITTTAS } s.s.

THIS IS TO CERTIFY THAT ON THIS _____ DAY OF _____ A.D., 2014, BEFORE ME, THE UNDERSIGNED NOTARY PUBLIC, PERSONALLY APPEARED KITTTAS COUNTY, A MUNICIPAL CORPORATION, TO, WE KNOW TO BE THE CHAIRMAN OF THE BOARD OF COUNTY COMMISSIONERS FOR KITTTAS COUNTY, AND ACKNOWLEDGED THE SAID INSTRUMENT TO BE THE FREE AND VOLUNTARY ACT AND DEED OF SAID CORPORATION, FOR THE USES AND PURPOSES THEREIN MENTIONED, AND ON OATH STATED THAT HE WAS AUTHORIZED TO EXECUTE THE SAID INSTRUMENT.
WITNESS MY HAND AND OFFICIAL SEAL THE DAY AND YEAR FIRST WRITTEN.

NOTARY PUBLIC IN AND FOR THE STATE OF WASHINGTON RESIDING AT _____
MY COMMISSION EXPIRES _____

NOTES:

1. THIS SURVEY WAS PERFORMED USING A TOPCON GTS SERIES TOTAL STATION. THE CONTROLLING MONUMENTS AND PROPERTY CORNERS SHOWN HEREON WERE LOCATED, MEASURED AND CHECKED FROM A CLOSED FIELD TRAVERSE IN EXCESS OF 1:10,000 LINEAR CLOSURE AFTER AZIMUTH ADJUSTMENT.
2. A PUBLIC UTILITY EASEMENT 10 FEET IN WIDTH IS RESERVED ALONG ALL LOT LINES. THE 10 FOOT EASEMENT SHALL ABUT THE EXTERIOR PLAT BOUNDARY AND SHALL BE DIVIDED 5 FEET ON EACH SIDE OF INTERIOR LOT LINES. SAID EASEMENT SHALL ALSO BE USED FOR IRRIGATION.
3. PER ROW 17.10.140 LANDOWNERS ARE RESPONSIBLE FOR CONTROLLING AND PREVENTING THE SPREAD OF NOXIOUS WEEDS. ACCORDINGLY, THE KITTTAS COUNTY NOXIOUS WEED BOARD RECOMMENDS IMMEDIATE RESEEDING OF AREAS DISTURBED BY DEVELOPMENT TO PRECLUDE THE PROLIFERATION OF NOXIOUS WEEDS.
4. FOR SECTION SUBDIVISION, SECTION AND QUARTER SECTION CORNER DOCUMENTATION AND ADDITIONAL SURVEY INFORMATION, SEE BOOK 37 OF SURVEYS, PAGES 13-14 AND THE SURVEYS REFERENCED THEREON.
5. PER KITTTAS COUNTY CODE 16.18.080, ONLY SPRINKLER OR DRIP IRRIGATION IS ALLOWED FOR LOTS 3 ACRES OR LESS IN SIZE.
6. MAINTENANCE OF THE ACCESS IS THE RESPONSIBILITY OF THE PROPERTY OWNERS WHO BENEFIT FROM ITS USE.
7. AN APPROVED ACCESS PERMIT WILL BE REQUIRED FROM THE DEPARTMENT OF PUBLIC WORKS PRIOR TO CREATING ANY NEW DRIVEWAY ACCESS OR PERFORMING WORK WITHIN THE COUNTY ROAD RIGHT OF WAY.
8. ANY FURTHER SUBDIVISION OR LOTS TO BE SERVED BY PROPOSED ACCESS MAY RESULT IN FURTHER ACCESS REQUIREMENTS. SEE KITTTAS COUNTY ROAD STANDARDS.
9. KITTTAS COUNTY WILL NOT ACCEPT PRIVATE ROADS FOR MAINTENANCE AS PUBLIC STREETS OR ROADS UNTIL SUCH STREETS OR ROADS ARE BROUGHT INTO CONFORMANCE WITH CURRENT COUNTY ROAD STANDARDS. THIS REQUIREMENT WILL INCLUDE THE HARD SURFACE FINISH OF ANY STREET OR ROAD SURFACED ORIGINALLY WITH GRAVEL.
10. ENTIRE PRIVATE ROAD SHALL BE INSPECTED AND CERTIFIED BY A CIVIL ENGINEER LICENSED IN THE STATE OF WASHINGTON SPECIFYING THAT THE ROAD MEETS KITTTAS COUNTY ROAD STANDARDS AS ADOPTED SEPTEMBER 9, 2005, PRIOR TO THE ISSUANCE OF A BUILDING PERMIT. ANY FUTURE SUBDIVISION OR LAND USE ACTION WILL BE REVIEWED UNDER THE MOST CURRENT ROAD STANDARDS.
11. ALL DEVELOPMENT MUST COMPLY WITH INTERNATIONAL FIRE CODE.
12. BASIS OF BEARINGS = WA SPC (SOUTH ZONE).
13. THE LOCATION OF THE PUBLIC ROAD RIGHTS OF WAY EXCEPTED IN AFW'S 44092 AND 63032 COULD NOT BE DETERMINED. SEE SAID DOCUMENTS FOR ADDITIONAL INFORMATION.



AUDITOR'S CERTIFICATE

Filed for record this _____ day of _____, 2014, at _____, in Book L of Short Plats of _____ of _____ at the request of Cruse & Associates, RECEIVING NO. _____

GERALD V. PRUITT by _____
KITTTAS COUNTY AUDITOR

CRUSE & ASSOCIATES
PROFESSIONAL LAND SURVEYORS
217 E. Fourth St.
Ellensburg, VA 98926 (509) 982-8242
BOAT RAMP SHORT PLAT